

# Deleting an Image from Image Pilot

---

Image Pilot Software



This document is intended for scil animal care company employees and clients. This document is for training purposes only.

## Deleting an Image from Image Pilot

---

**Note:** Depending on your software version the screens viewed may be different than shown:

**Note:** Images can only be deleted from the “Service Tools” menu to prevent accidental deletion in the Image Pilot software program.

1. You must first exit out of Image Pilot.
2. Next you need to double click on the “Service Tools” icon located on the desktop. It will look like this:



3. A screen will appear that look like this:

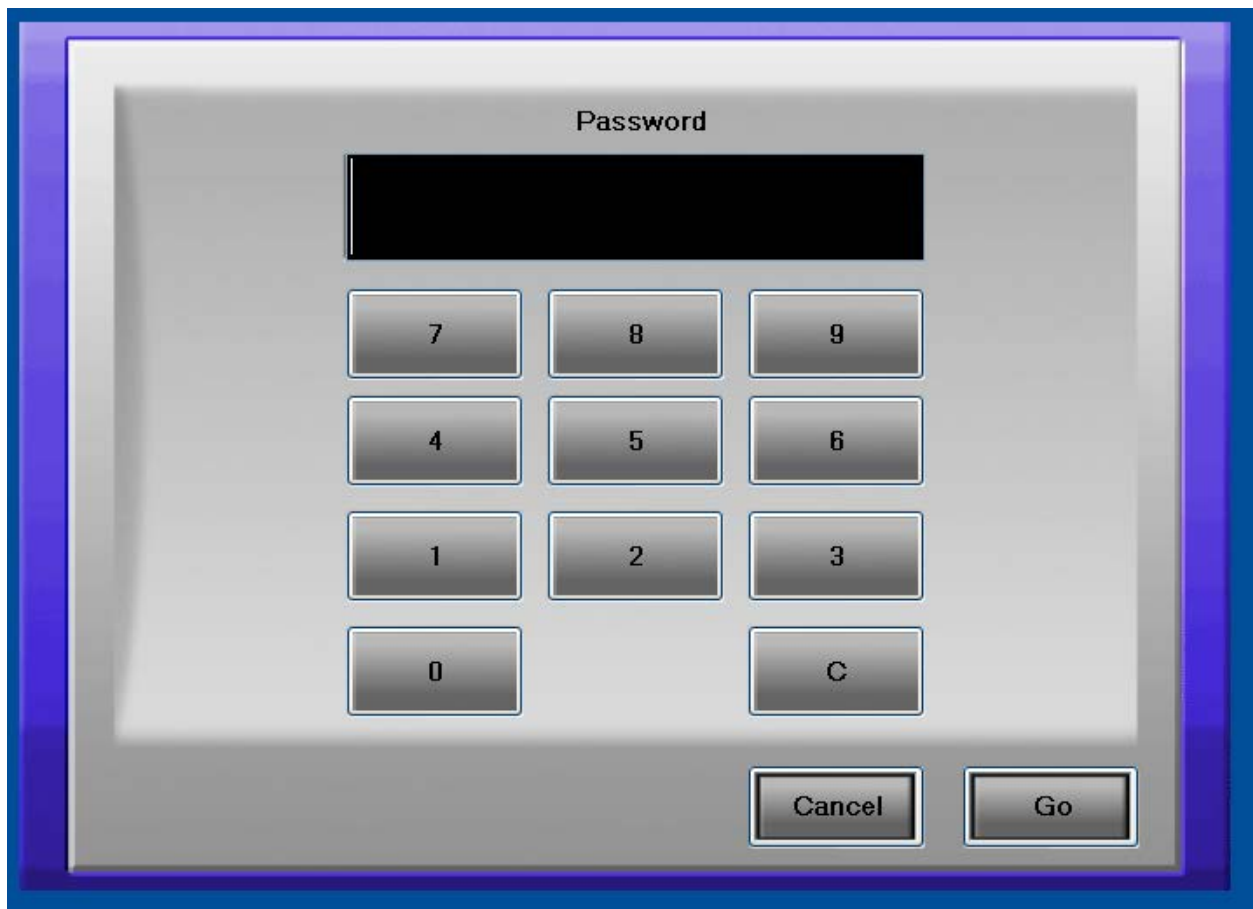

4. Enter the password 1234 and select “Go”

## Deleting an Image from Image Pilot

5. A screen will appear that look like this:

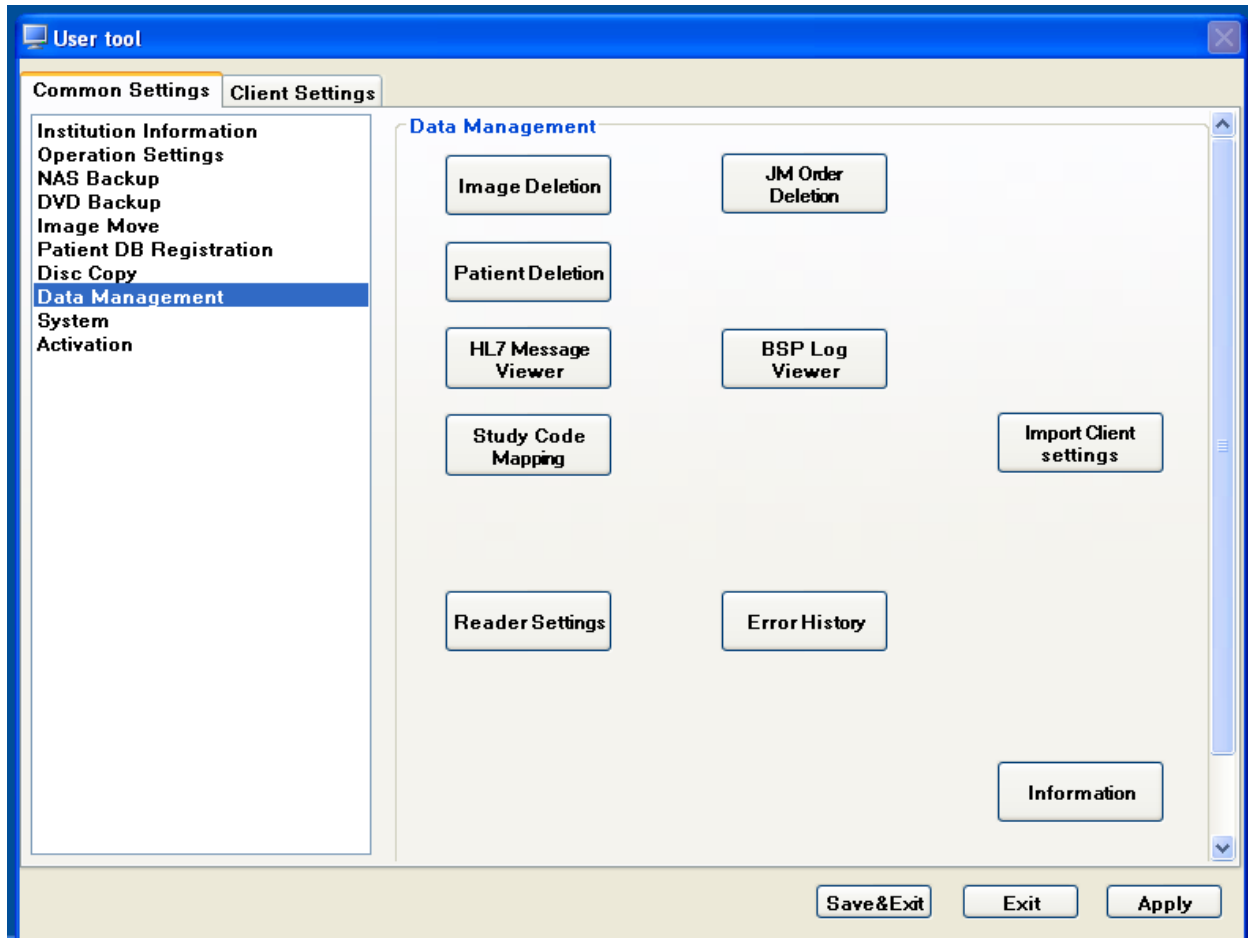

6. Please highlight "Data Management" (as shown above) and select "Image Deletion"

## Deleting an Image from Image Pilot

7. All of the patients you have created will appear under “Patient ID and Patient Name”. You need to highlight the patient you wish to delete images on and they will appear to the right (this is where you see images).

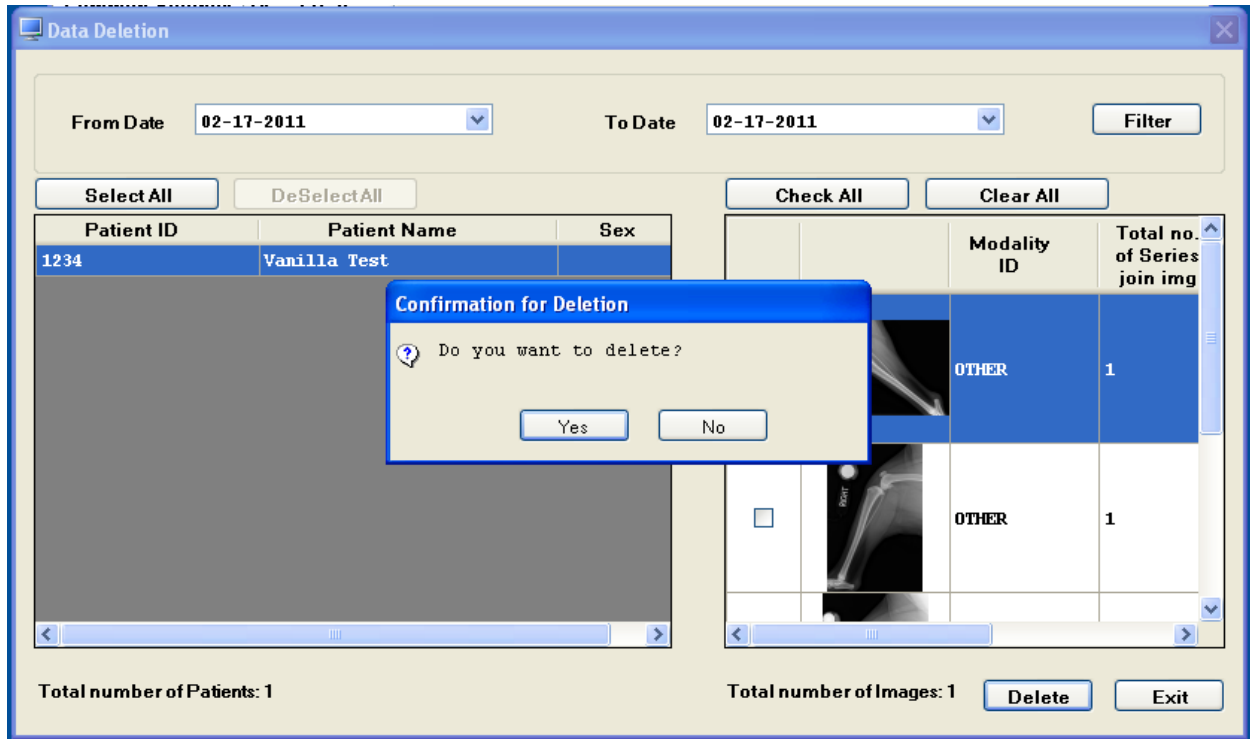

8. You can then select any images that you want delete by checking the box next to the image you wish to delete. The selected image will be highlighted in blue.
9. You can also note that next to the “Delete” and “Exit” buttons on the bottom right corner, the “Total number of Images” now says “1”. If you select more than one this number will change.
10. Now press “Delete” and you will see the following prompt:
11. After you press “Yes”, your image is now deleted. You can “Save & Exit” out of “Service Tools” and continue working.