

Importing Images

Image Pilot Software



Note: Depending on your software version the screens viewed may be different than shown:

This document is intended for scil animal care company employees and clients. This document is for training purposes only.

Importing Images

1. After selecting the patient you wish to import images to, your screen should look like this:



2. Look at the top middle of the screen and notice the following:



3. You will need to press the import button, the following screen should appear:

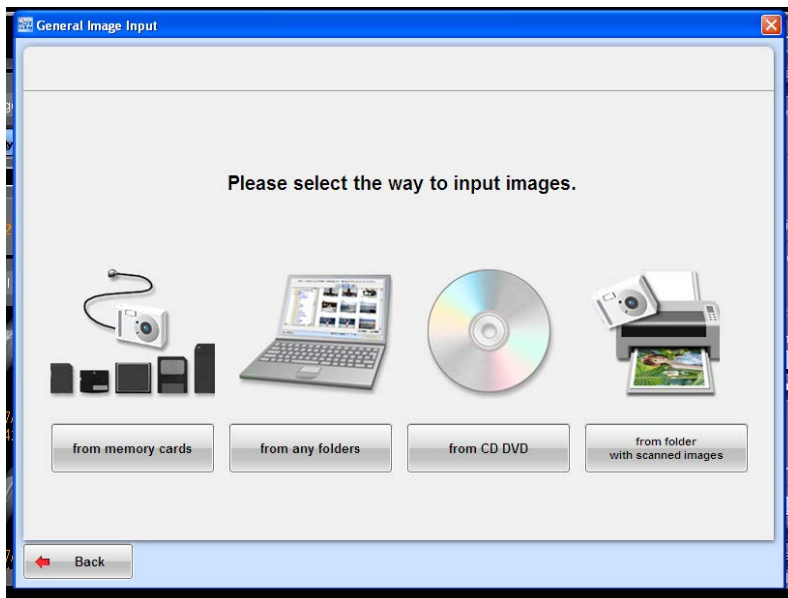

4. Press the "from CD DVD" button, insert the CD and press "OK"
5. After several seconds you should see the following:

131 Saunders Road Unit 5 • Barrie, Ontario L4N9A7 • P:705-726-9995 • F:705-726-9202 • toll free 855-382-6937 •
www.scilvet.com

Importing Images

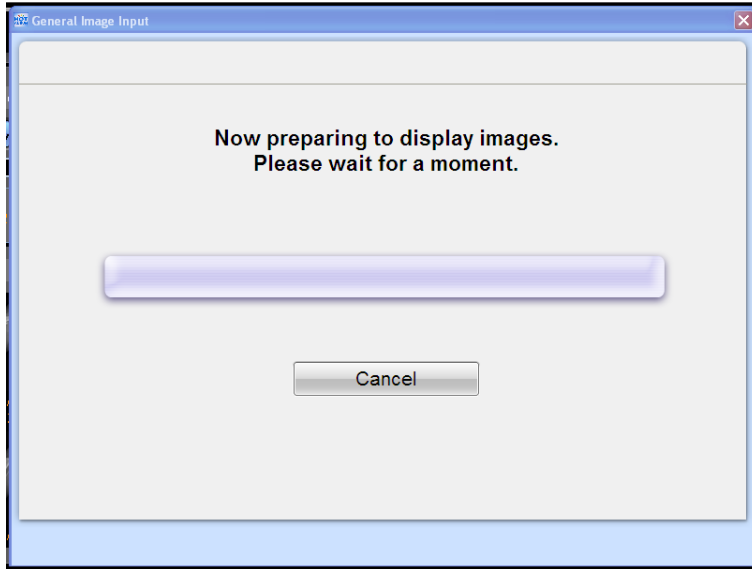

After the CD is finished loading you should come to a screen to select the image you want to import

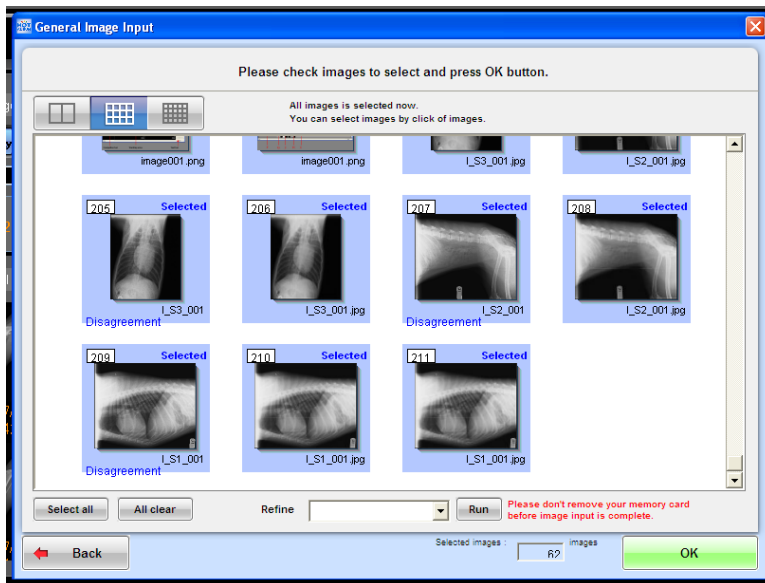

6. There is a "Select All" button you can use to select every image with or a "All Clear" button to unselect all images. If you unselect all images you will need to click on each image you want to import and it will have a blue background once selected.
7. Once you are finished selecting your images, press "OK" and you will see the following asking you to verify your choices:

Importing Images

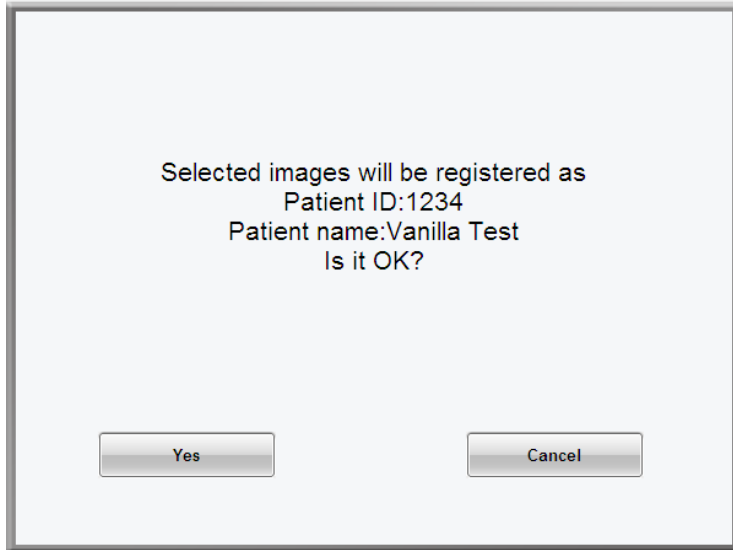

8. Select "Yes" if the information is correct:
9. Select "Back to Viewer" and you will see the following:



10. After this is complete, your images should now appear on the viewer